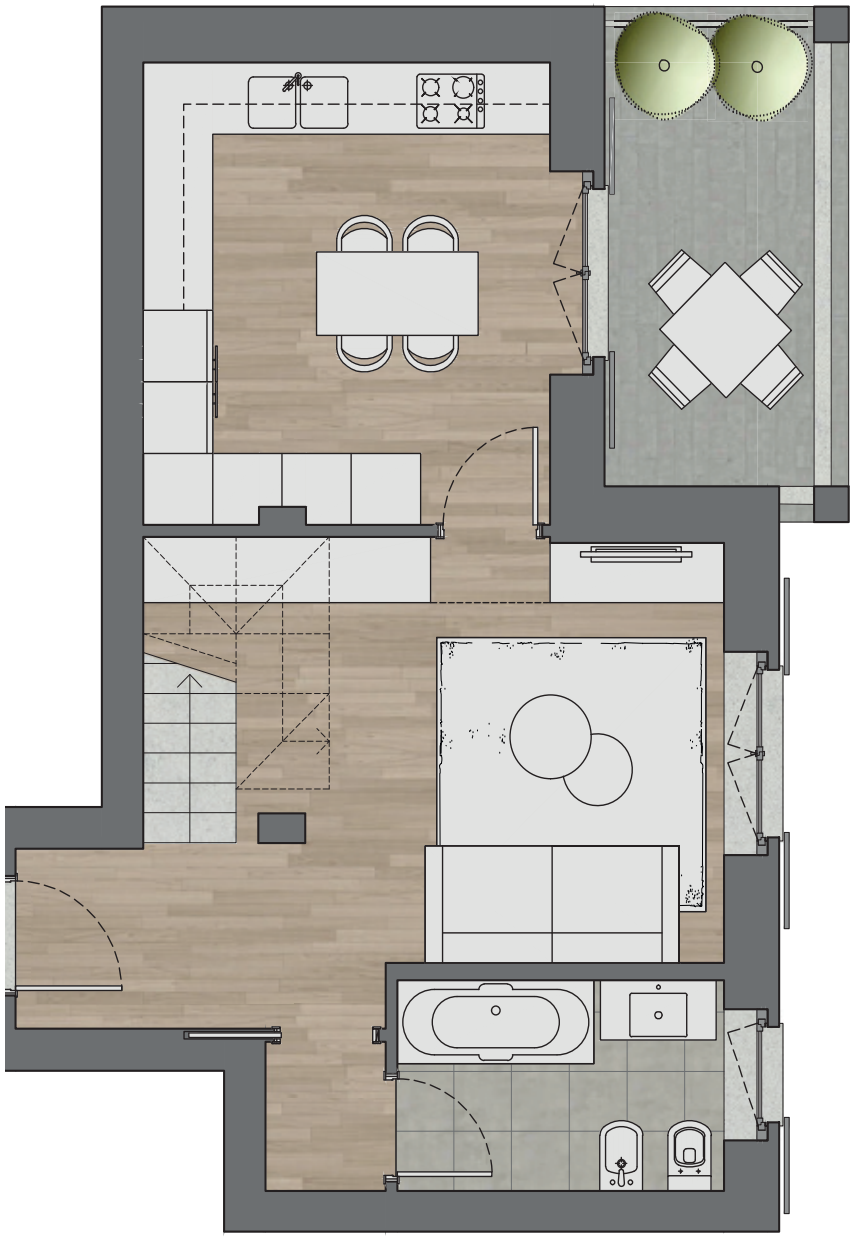

Gruppo Edile Milanese.

+39 02 20.24.02.23
info@gruppoedilemilanese.com

Via Parmenide, 1
Trilocale su due livelli